

| |
|--|
| Spare Parts |
| High Pressure Spray Gun ST - 1100 |
| Item-No. 20 1100 500 |

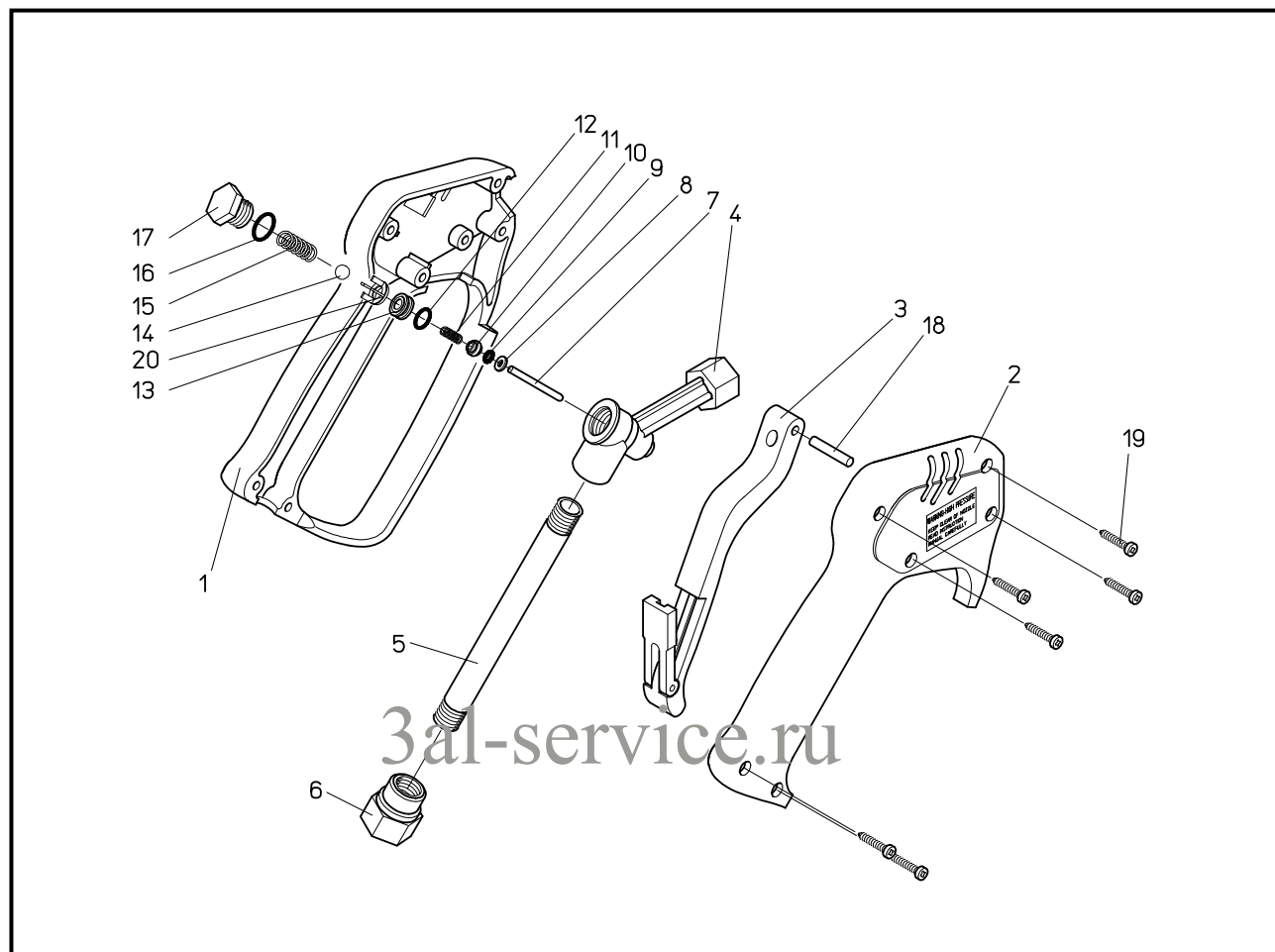

| Pos. | Item-No. | Description | Pos. | Item-No. | Description |
|------|-------------|-----------------------------|------|-------------|----------------------|
| 1 | 02 0008 510 | Plastic housing with handle | * 11 | 06 0000 930 | Spring |
| 2 | 02 0008 520 | Plastic housing | * 12 | 05 0000 465 | O-ring |
| 3 | 20 1100 505 | Trigger complete | * 13 | 04 0005 610 | Seal |
| 4 | 01 0006 100 | Valve housing | * 14 | 04 0000 330 | Stainless steel ball |
| 5 | 07 0001 397 | Pipe inlet | * 15 | 06 0000 940 | Spring |
| 6 | 01 0002 600 | Inlet nut 3/8" female | * 16 | 05 0000 210 | O-ring |
| * 7 | 04 0005 600 | Piston rod | * 17 | 01 0006 110 | Screw plug |
| * 8 | 05 0000 640 | Back ring | 18 | 01 0001 245 | Pin 4 x 25 |
| * 9 | 05 0000 260 | O-ring | 19 | 04 0000 050 | Screw 3,5 x 16 |
| * 10 | 01 0006 120 | Seal support | 20 | | Position is drop |
| | | | * | 20 1100 401 | Repair- Kit ST-1100 |